

OFFICE COPY

APPROVED  
 Planning Permit No. 183/433/04  
 SUBJECT TO THE CONDITIONS IN THIS OFFICE LETTER.  
 No. 588/04  
 FOR MEMBER SECRETARY  
 CHENNAI METROPOLITAN  
 DEVELOPMENT AUTHORITY  
 CHENNAI-600 008

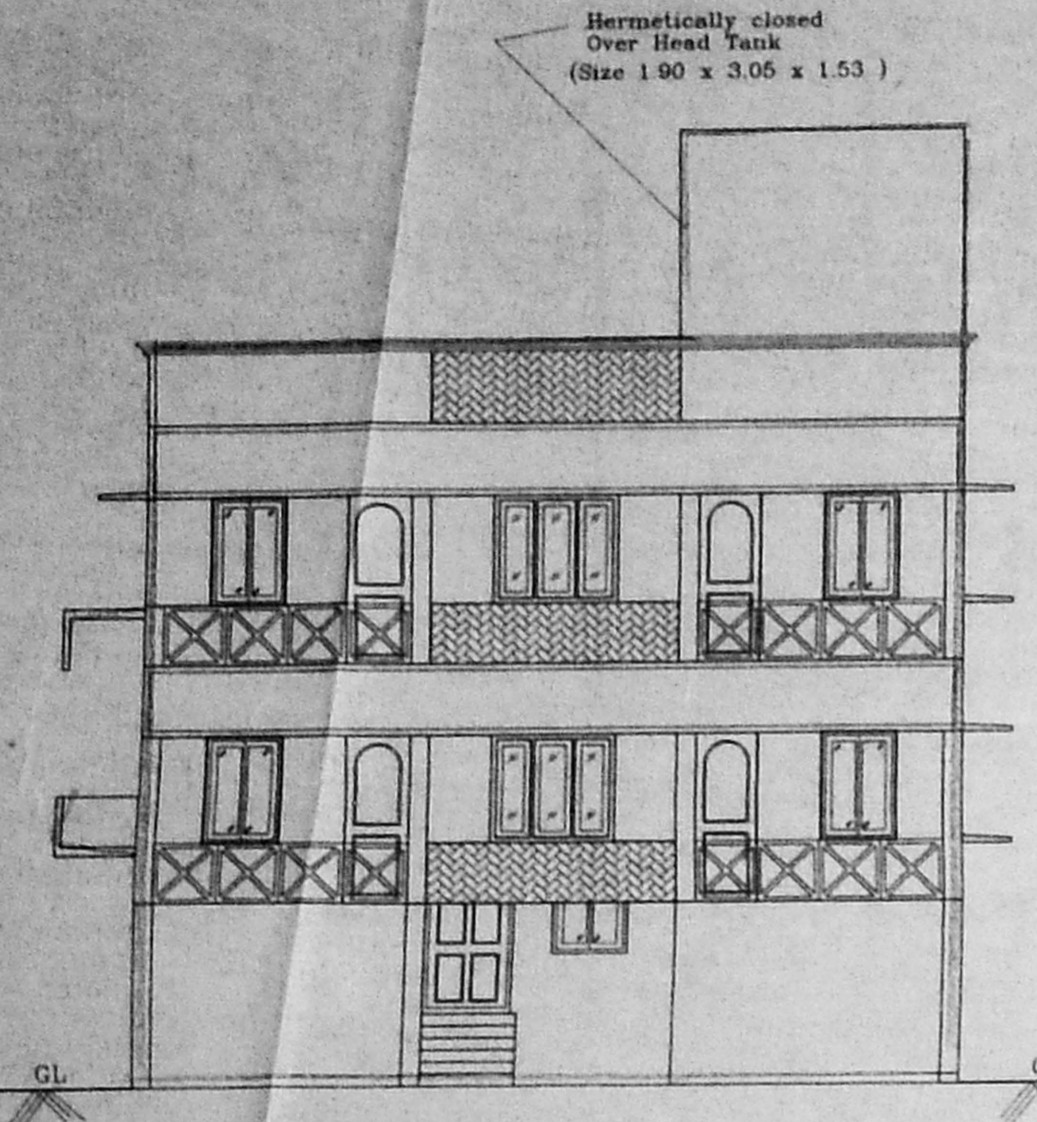

FRONT ELEVATION

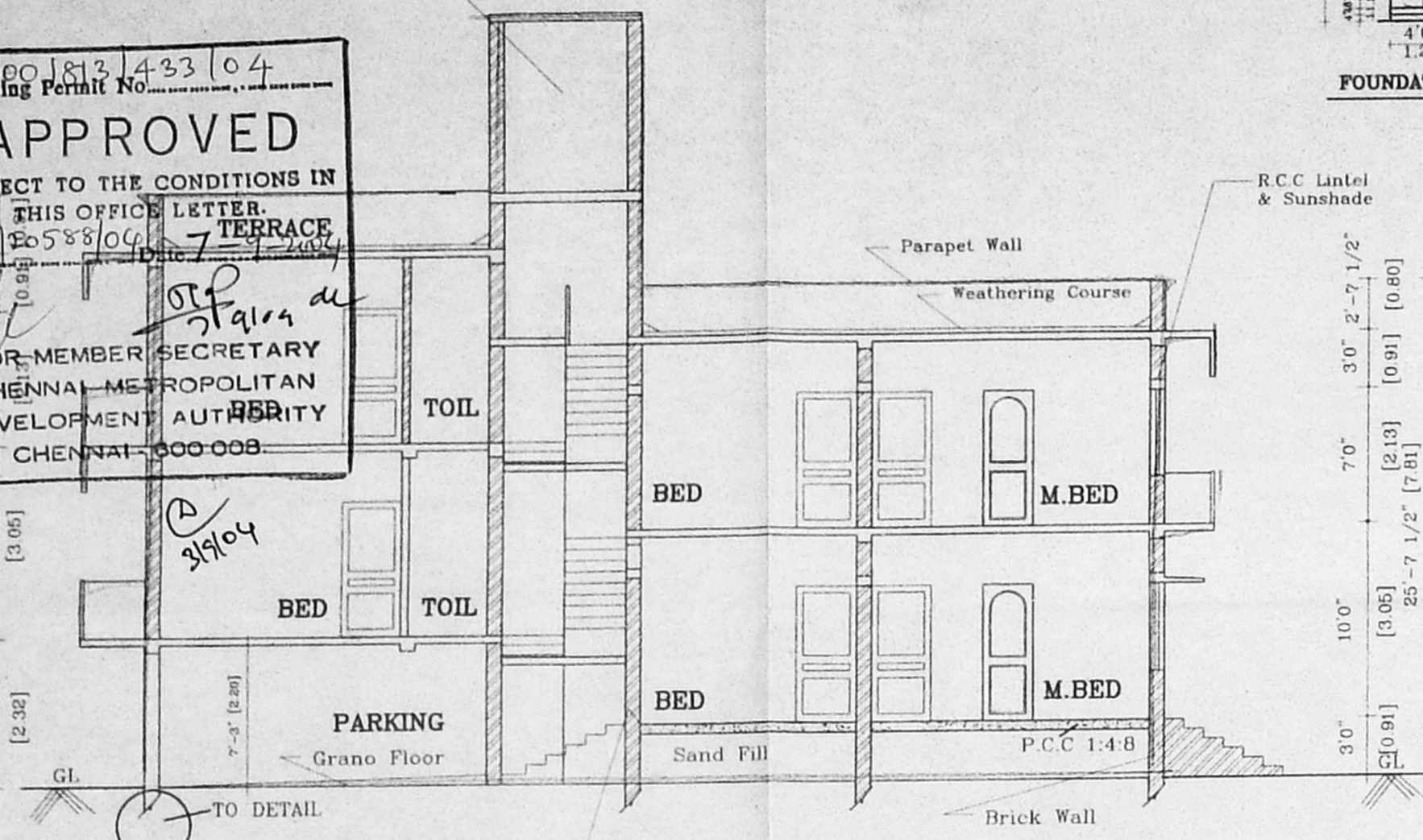

SECTION A-A

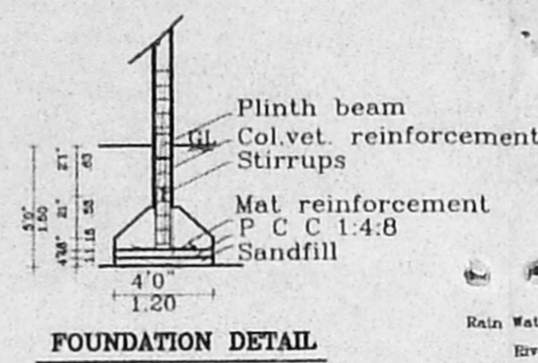

FOUNDATION DETAIL

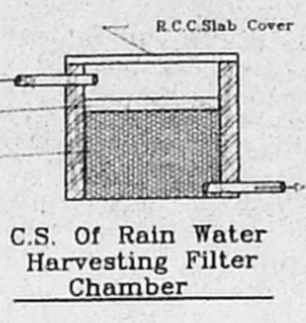

C.S. OF RAIN WATER Harvesting Filter Chamber

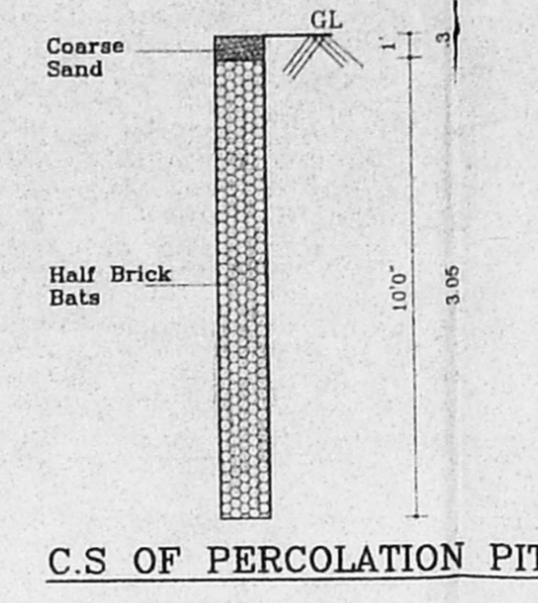

C.S. OF PERCOLATION PIT

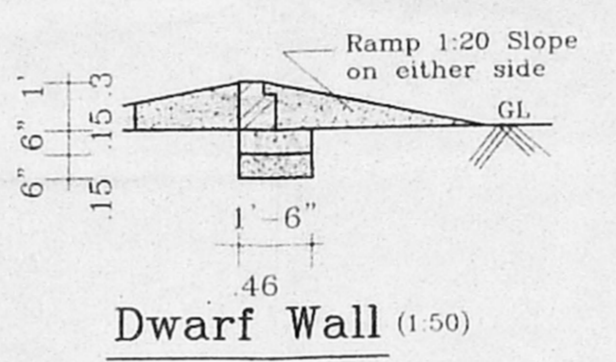

Dwarf Wall (1:50)

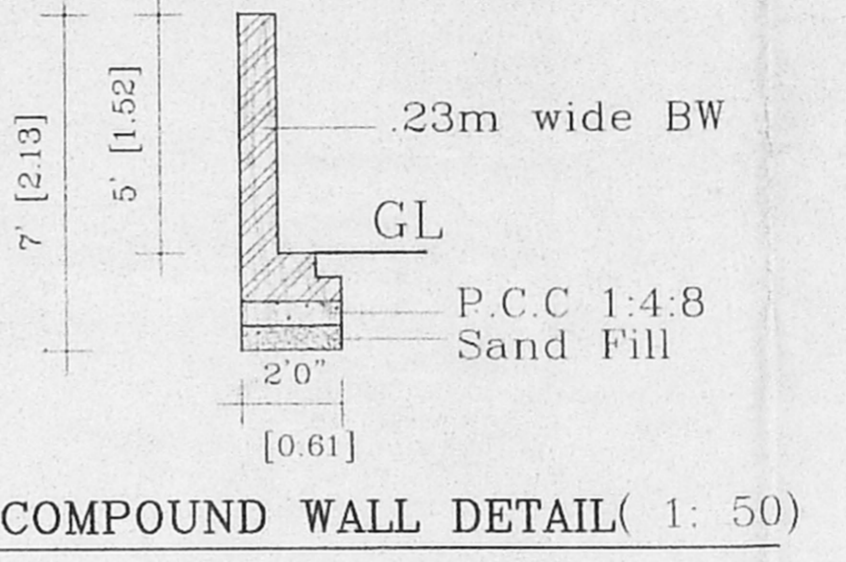

COMPOUND WALL DETAIL (1:50)

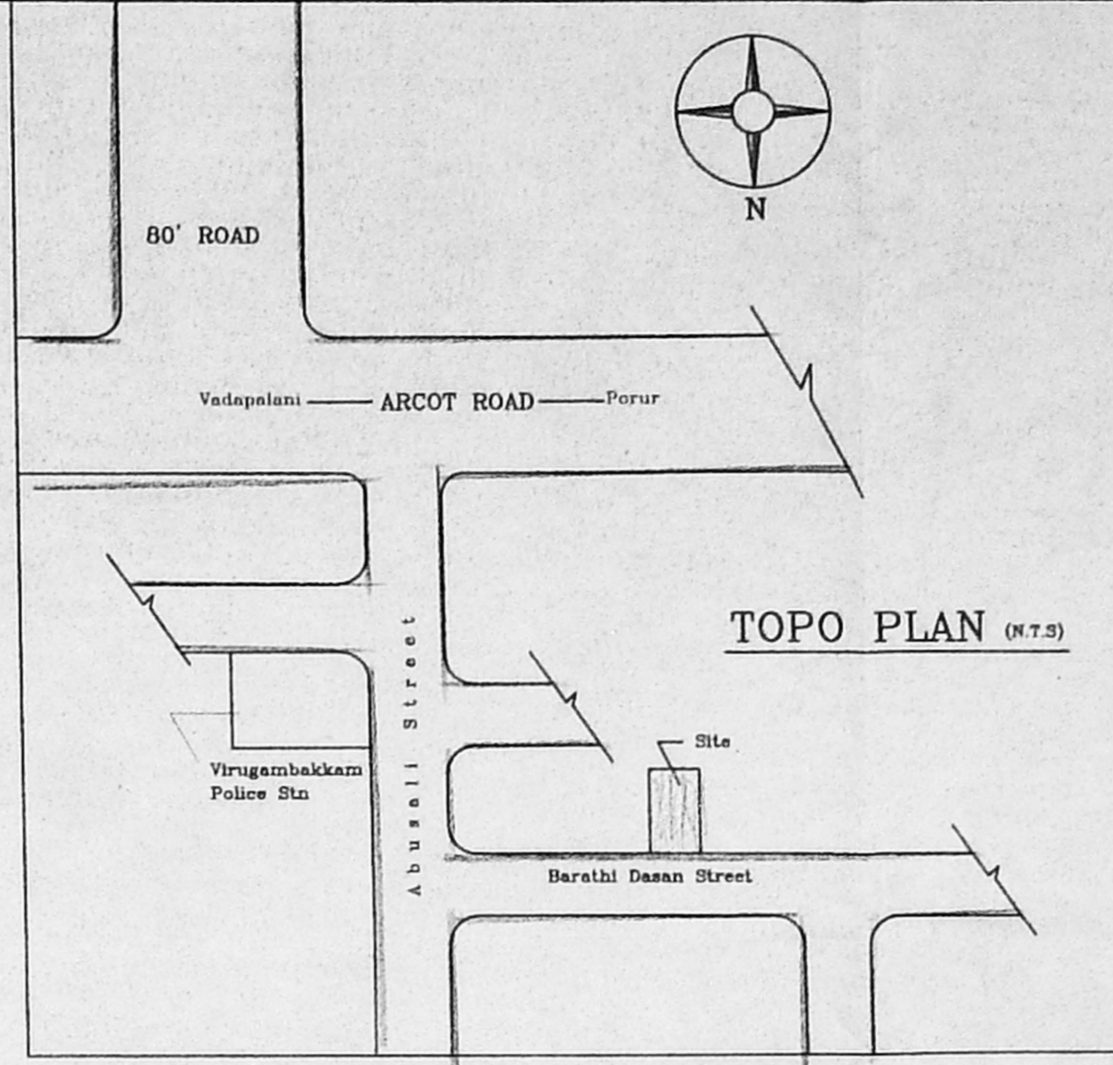

TOPO PLAN (N.T.S.)

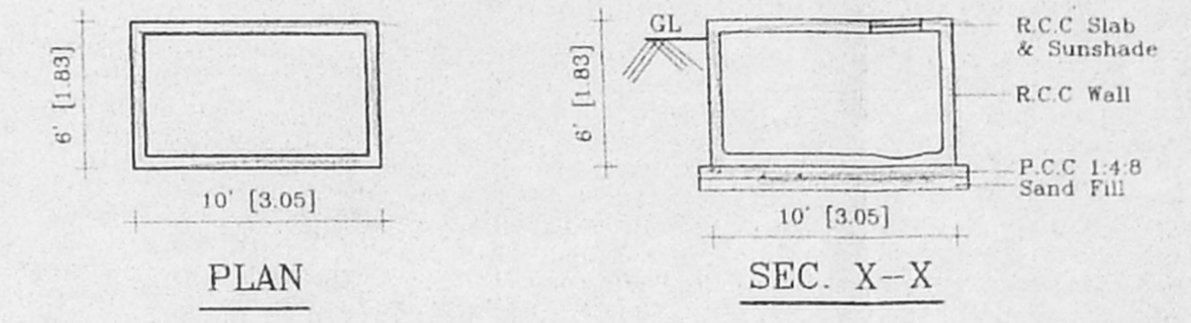

SUMP DETAIL SCIENTIFICALLY CLOSED

PLAN SEC. X-X

GATE DETAIL

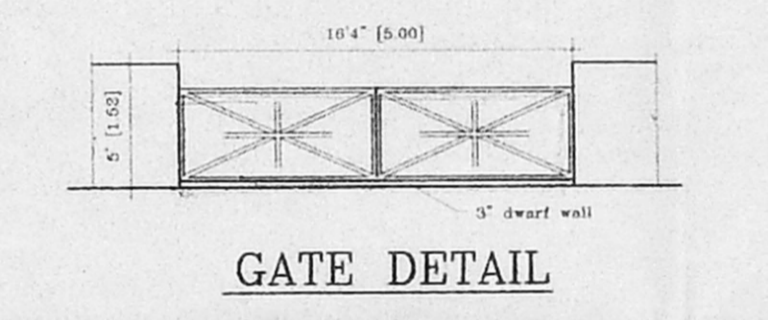

GATE DETAIL

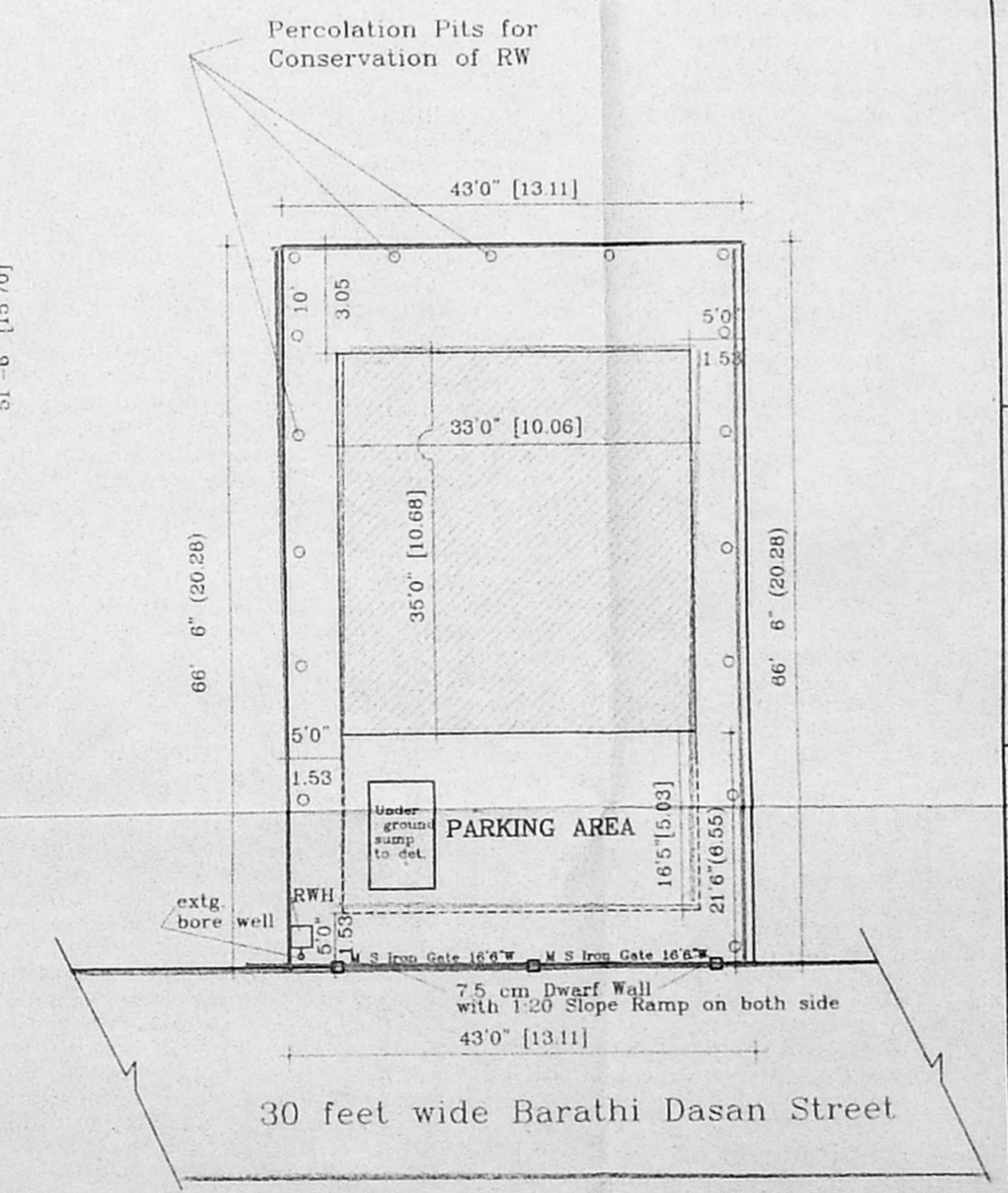

SITE PLAN (1:200)

PLAN SHOWING THE PROPOSED RESIDENTIAL BUILDING AT NO.181 BARATHI DASAN STREET, BASKER COLONY, SALIGRAMAM CHENNAI 600 093 IN S.NO.106 OF SALIGRAMAM VILLAGE OF SAIDAPET TALUK IN DIVISION 129 ZONE VIII OF CORPORATION OF CHENNAI

SCHEDULE OF JOINERY

TYPE	TYPE	QTY	UNIT	HEIGHT
MD	TEAK WOOD MAIN DOOR	3	(1.06)	7'0" (2.10)
D	CW PANEL DOOR	1	(1.06)	7'0" (2.10)
D1	CW PANEL DOOR	2	(7.5)	7'0" (2.10)
W	CW GLAZED WINDOW	20	(1.50)	4'6" (1.38)
W1	CW GLAZED WINDOW	2	(1.22)	4'6" (1.38)
W2	CW GLAZED WINDOW	2	(1.22)	3'6" (1.10)
W3	CW GLAZED WINDOW	3	(91)	4'6" (1.38)
V	CW VENTILATOR	3	(91)	2'0" (0.61)
O	OPEN DOOR	2	(7.6)	7'0" (2.10)

COLOUR CODE

PROPOSED

ROAD

BOUNDARY

AREA STATEMENT:-

	SQFT	SQM
TOTAL EXTENT	2859.00	265.70
GROUND FLOOR	1155.00	107.34
FIRST FLOOR	1885.50	175.23
SECOND FLOOR	764.00	71.00
TOTAL BUILT UP AREA	3804.50	353.56

PLOT COVERAGE 64.90 %  
 FLOOR SPACE INDEX 1.32

SEPCIFICATIONS

FOUNDATION	ISOLATED COLUMN FOOTING
SUPER STRUCTURE	BRICKWORK IN CM
JOINERIES	ALL SPECIFIED WOODWORK IN QUALITY SEASONED TIMBER
FINISHINGS	CEMENT PAINT FOR THE PLASTERED SURFACE TWO COAT ENAMEL PAINT FOR THE TIMBER & METAL SURFACES
R.C.C.WORK	ALL CONCRETE WORK ARE M20 mix (1:2:4)
WEATHERING COURSE	PRESSED TILES LAID OVER LIME BRICK JELLY CONCRETE

OWNER

*selvam*

LICENCED SURVEYOR

**S. SELVAM, B.E., AMIE, C. Eng (I.A.I.)**  
 Consulting Civil Engineer & Chartered Engineer  
 Appointed Valuer & Licensed Surveyor,  
 Class I Reg No. 600/2003-2004  
 Door No. 11/17, Thiruvalluvar Salai,  
 Mugalpur East, Chennai-600 050,  
 Ph. 26562050, Cell. 98412 62050

SCALE 1 : 100 (1" = 8' 0")

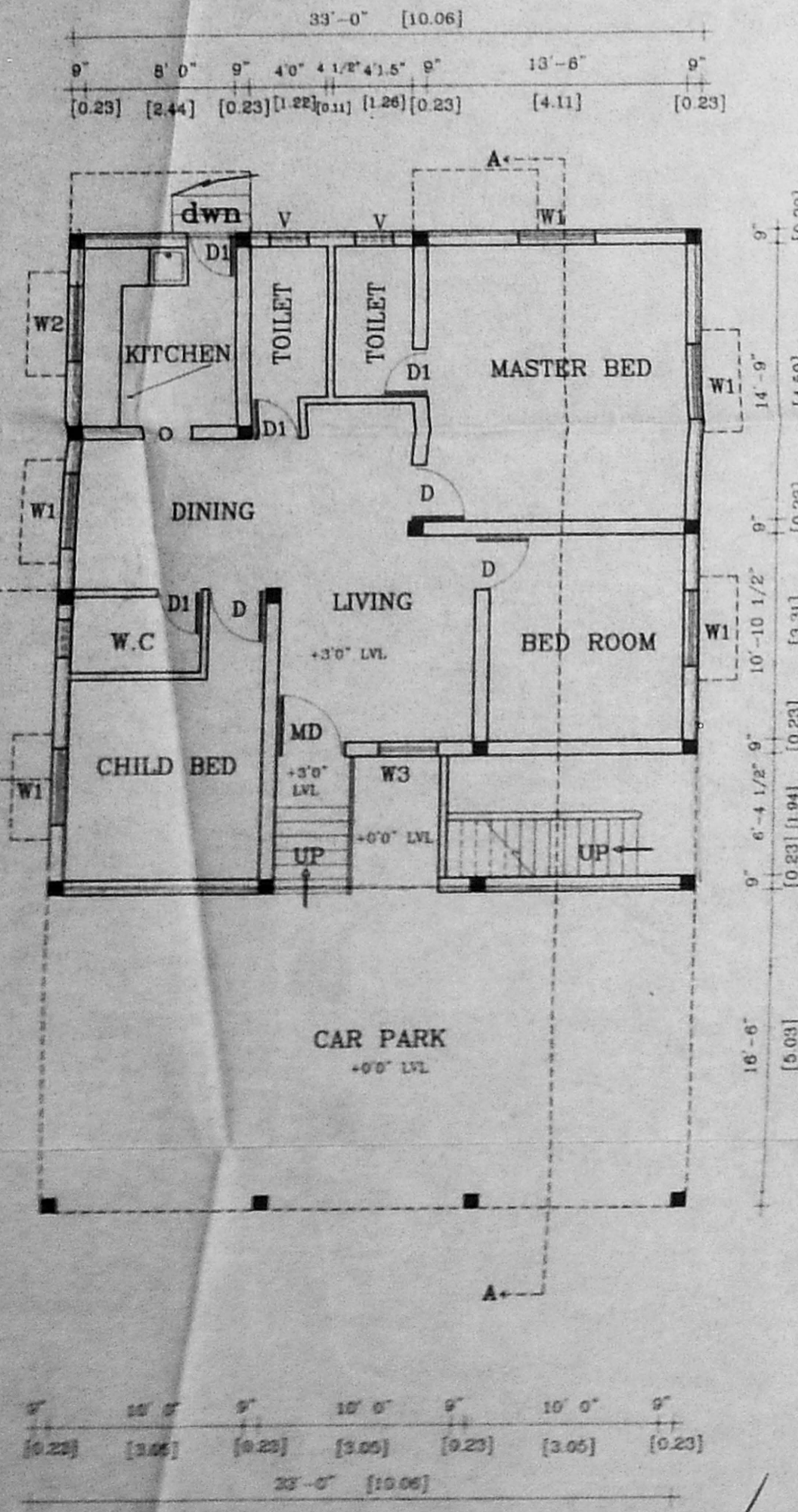

STILT CUM GROUND FLOOR PLAN

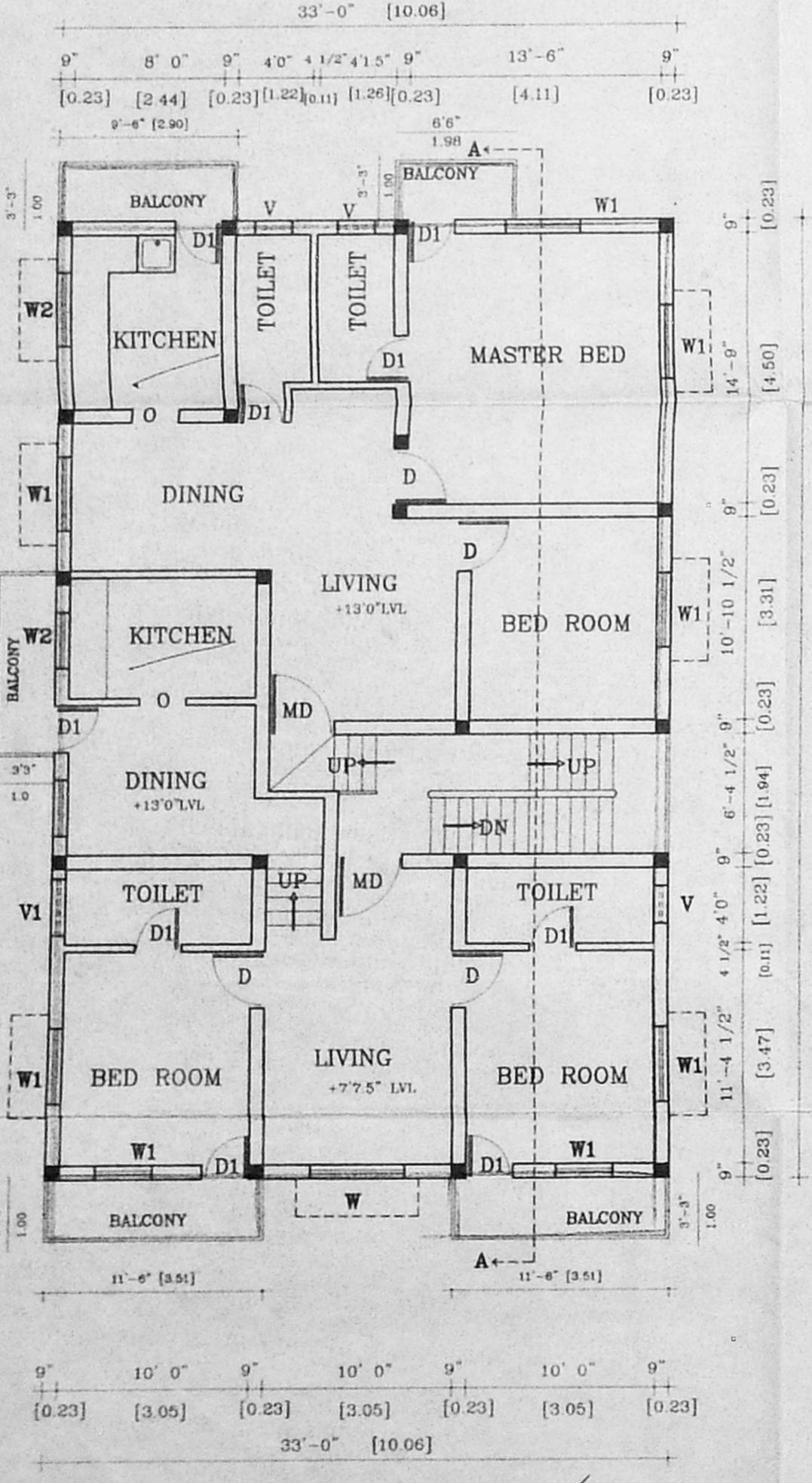

FIRST FLOOR PLAN

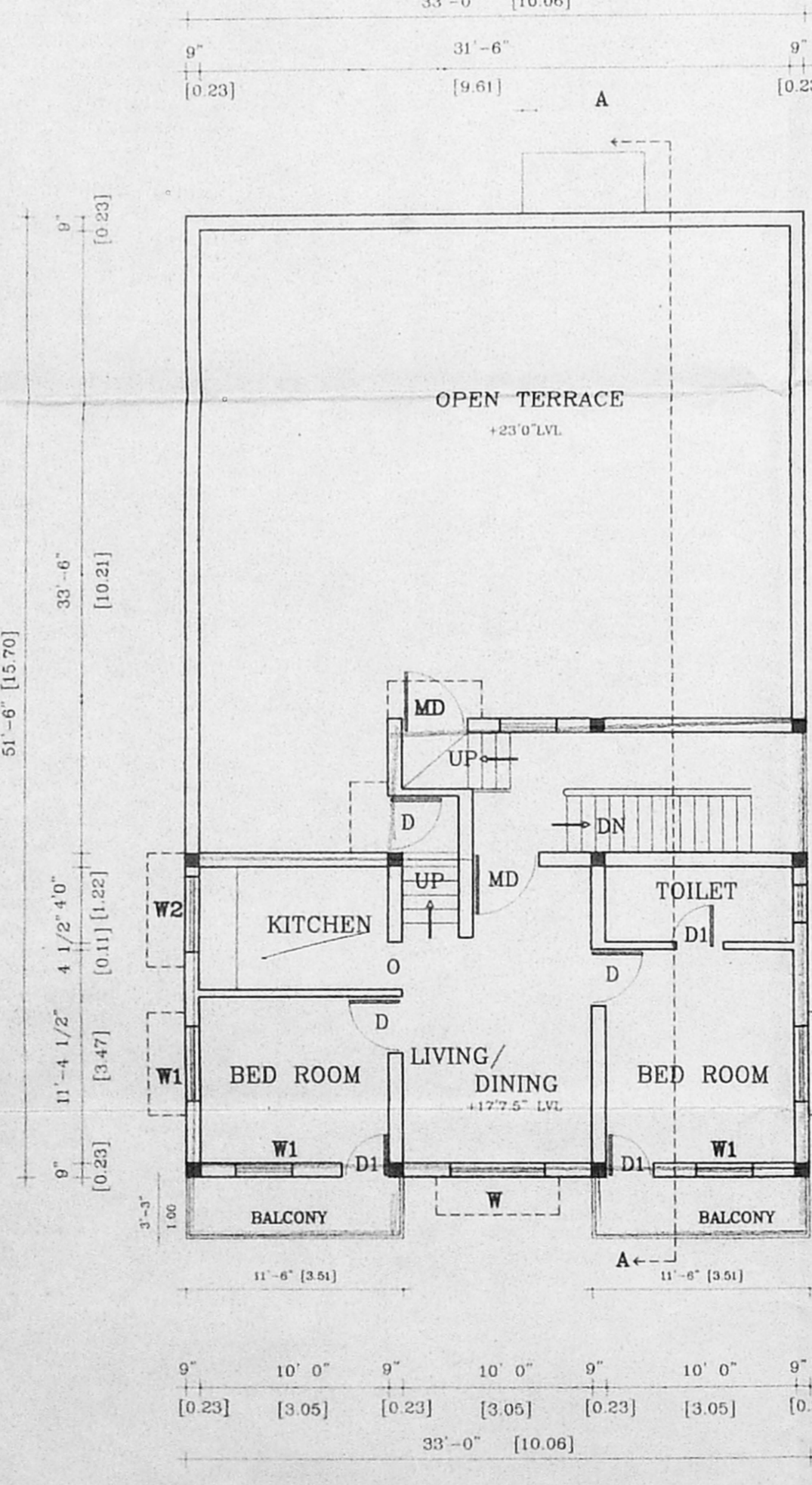

SECOND FLOOR PLAN PART

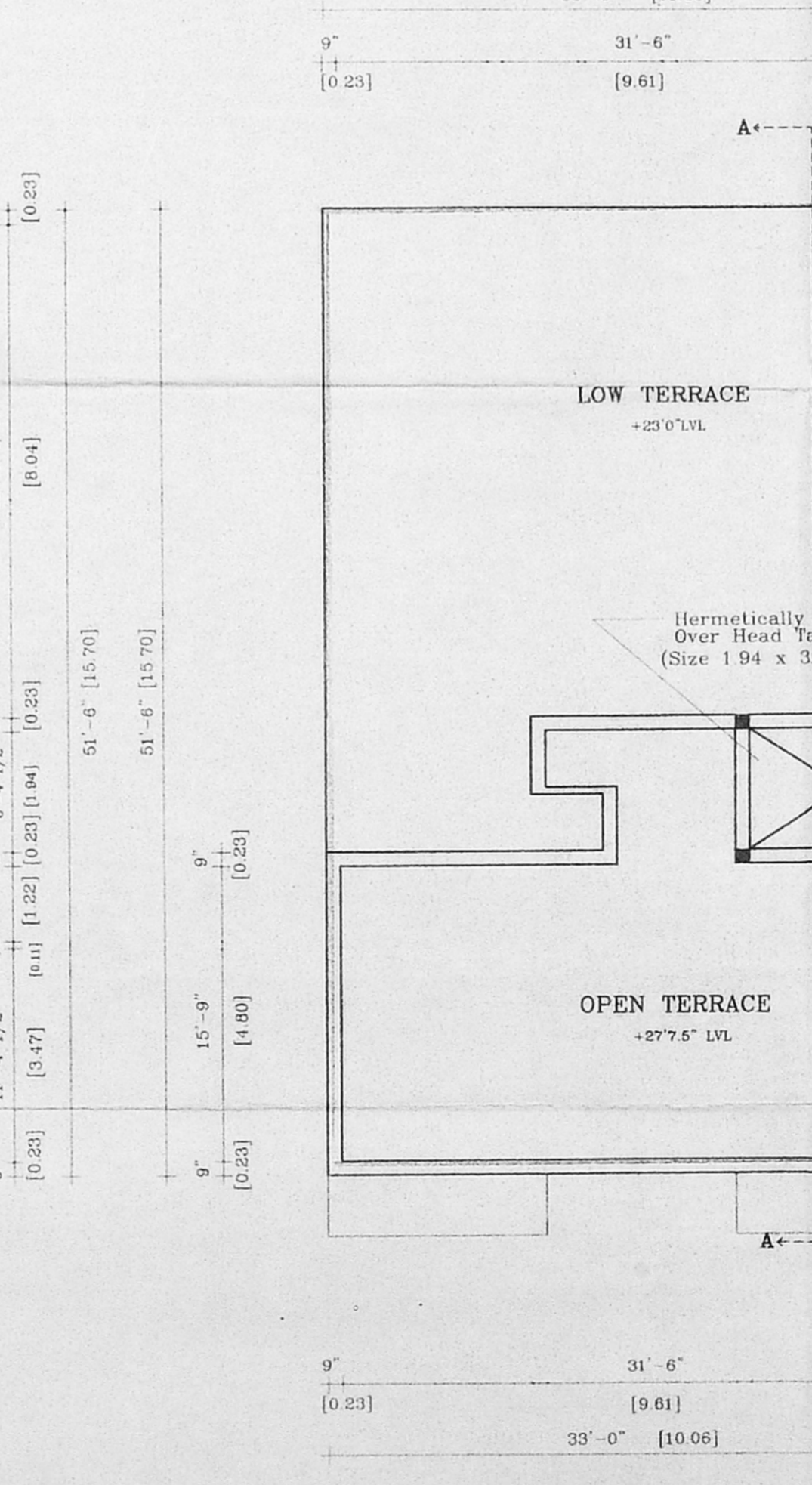

TERRACE FLOOR PLAN